

FOREST HEALTH

IDENTIFICATION AND MANAGEMENT OF FOREST INSECTS & DISEASES

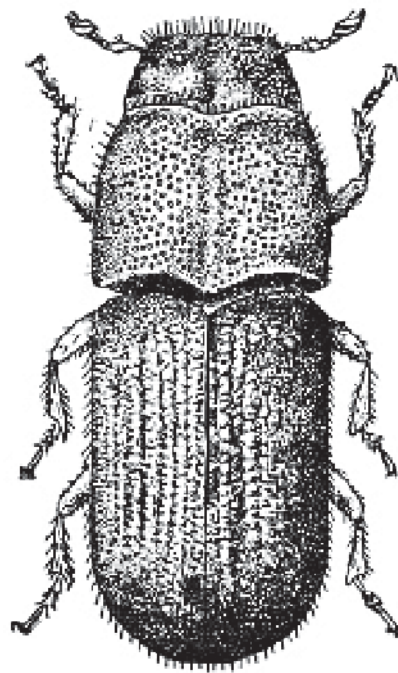

December 2–3, 2009
Holiday Inn, Wilsonville, OR

December 2, 2009

- 8:30 *Current Assessment of Western US Forest Health and the Threat of Invasives* — **Ellen Goheen**, USDA Forest Service, Central Point, OR
- 9:15 *Aerial Surveys: Techniques, Products and User Data Access* — **Keith Sprengel**, USDA Forest Service, Sandy, OR
- 9:45 Break
- 10:15 *Why are My Trees Dying? Diagnostic Tools and Methods for Forest Managers* — **Beth Willhite**, USDA Forest Service, Sandy, OR

Defoliating Insects: Hosts, Habitats and Management

- 10:45 *Western Spruce Budworm* — **Kathy Sheehan**, USDA Forest Service, Portland, OR
- 11:15 *Douglas-fir Tussock Moth* — **Kathy Sheehan**
- NOON Lunch (included with registration)
- 1:00 *Westside Defoliators: Silver-spotted Tiger Moth, Western Blackheaded Budworm, Western Hemlock Looper and Gypsy Moth* — **Rob Flowers**, Oregon Department of Forestry, Salem, OR
- 1:30 *Foliage Diseases: Swiss Needle Cast, Rhabdocline Needle Cast, Red Band Needle Blight, and Elytroderma Needle Blight* — **Dave Shaw**, Oregon State University Forestry Extension, Corvallis, OR
- 2:15 *Dwarf Mistletoes and True Mistletoes* — **Katy Mallams**, USDA Forest Service, Central Point, OR
- 3:00 Break

Stem Problems: Recognition, Importance and Management

- 3:15 *Stem Rusts and Cankers: White Pine Blister Rust, Western Gall Rust, Comandra Rust, Stalactiform Rust, and Douglas-fir Cankers* — **Speaker TBA**
- 3:45 *Stem Decays: Red Ring Rot, Schweinitzii Root and Butt Rot, Indian Paint Fungus, Quinine Fungus, and Ganoderma Trunk Rot* — **Craig Schmitt**, USDA Forest Service, La Grande, OR
- 4:30 *Balsam Woolly Adelgid and Spruce Aphid* — **Rob Flowers**

December 3, 2009

Root Diseases: Identification, Importance and Management

- 8:00 *Laminated Root Rot* — **Kristen Chadwick**, USDA Forest Service, Sandy, OR
- 8:45 *Armillaria, Annosus, and Black Stain Root Diseases* — **Aaron Smith**, USDA Forest Service, Bend, OR (invited)
- 9:30 *Port-Orford-cedar Root Disease* — **Don Goheen**, USDA Forest Service, Central Point, OR
- 10:00 Break

Bark Beetles: Identification, Hazard Assessment and Management

- 10:15 *Douglas-fir Beetle, Douglas-fir Pole Beetle, Douglas-fir Engraver and Flatheaded Fir Borer* — **Bruce Hostetler**, USDA Forest Service, Sandy, OR
- 11:00 *Mountain Pine Beetle* — **Andy Eglitis**, USDA Forest Service, Bend, OR
- 11:35 *Other Pine Beetles: Turpentine Beetle, Pine Engraver, Western Pine Beetle, and Wood Borers* — **Andy Eglitis**
- 12:15 Lunch (included with registration)
- 1:30 *Other Bark Beetles: Fir Engraver, Spruce Beetle and Western Balsam Bark Beetle* — **Paul Oester**, Oregon State University Forestry Extension, La Grande, OR
- 2:00 *Integrated Forest Health Management: Putting It All Together* — **Greg Filip**, USDA Forest Service, Portland, OR
- 2:30 *Risk Mapping: USDA Forest Service Current Efforts* — **Helen Maffei**, USDA Forest Service, Bend, OR
- 3:00 *Managing Private Land Forests for Forest Health* — **Dave Shaw**
- 3:30 Adjourn

REGISTRATION FORM

NAME _____

ORGANIZATION/AFFILIATION _____

ADDRESS _____

CITY, STATE, ZIP _____

TELEPHONE _____ FAX _____

EMAIL _____

<p>Registration Questions? Contact Michele at 888-722-9416 or 503-226-4562 or richard@westernforestry.org</p>	<p>Western Forestry and Conservation Association 4033 SW Canyon Road Portland, OR 97721 f: 503-226-2515 www.westernforestry.org</p>
---	---

Registration Payment Methods

	AMOUNT
ON OR BEFORE NOV 24	\$245 _____
AFTER NOV 24	\$295 _____

Questions?

Call 888-722-9416 or 503-226-4562
or michele@westernforestry.org

Western Forestry and Conservation Association
4033 SW Canyon Road
Portland, OR 97721, USA
f: 503-226-2515 | www.westernforestry.org

- Please make check payable to:
WFCA
4033 SW Canyon Rd.
Portland OR 97221
- Purchase order # _____
- Charge to: MC VISA AmEx
(please circle)
Account # _____
Expiration Date _____ Security Code _____
(on back of card)
- Register online at www.westernforestry.org

Location:

The conference will be held at the Holiday Inn in Wilsonville, OR, south of Portland. The hotel is located at 25425 SW 95th Ave. Take Exit 286 off I-5. The hotel offers free parking, an indoor pool and high speed internet.

Lodging Information:

Reduced rate lodging is available at the Holiday Inn by calling 503-682-2211 or 800-465-4329 and by mentioning Insects and Diseases conference. The rate for a single or double room is \$85 plus tax. After November 10, 2009 the reduced rate will be subject to availability.

Registration:

The registration fee is \$245 if received by November 24, 2009 or \$295 if received after November 24, 2009. The registration fee includes a book of speaker materials, two lunches and refreshments. Checks should be made payable to Western Forestry and Conservation Association. Purchase orders, VISA/MasterCard, and American Express are accepted. Tax id # 930-331-712. No refunds for cancellations after November 24, but substitutions are always welcome.

SAF CFE and Pesticide Recertification Credits:

By attending this conference, participants will be eligible for 13 CFE hours in Category 1 through the Society of American Foresters. Washington State Dept. of Ag. has approved 12 recertification credits and Oregon has approved 13 recertification credits.

Registration Questions:

Call Michele at (888) 722-9416 or (503) 226-4562
or richard@westernforestry.org

Western Forestry and Conservation Association

4033 SW Canyon Rd., Portland, OR 97221

503-226-4562 | 888-722-9416 | Fax: 503-226-2515

Register online at www.westernforestry.org